



PRE-FLIGHT BULLETIN FLIGHT FOLDER POL GBG
ISSUED 20240427 0554 BY
FLIGHT PLANNING CENTRE SWEDEN

METAR

ESMS/MMX 270550Z 10003KT 0200 R17/0450N R35/0350N FG VV002 05/05 Q1010=
ESIA 270550Z AUTO 04004KT 9999 OVC004/// 02/02 Q1011=
ESMK/KID 270550Z AUTO 09003KT 4900 BKN008/// 05/05 Q1011=
ESTL 270550Z AUTO 13006KT 3800 BR OVC001/// 05/05 Q1011=
ESTA/AGH 270550Z AUTO 13007KT 5000 BR OVC004/// 05/05 Q1010=
ESDF/RNB 270550Z AUTO 24003KT 210V270 9000 OVC004/// 04/04 Q1011=
ESMT/HAD 270550Z AUTO 15006KT 100V180 9999 FEW006/// OVC007/// 05/04 Q1010=
ESMQ/KLR 270550Z AUTO 27006KT 9999 NCD 05/04 Q1011=
ESMX/VXO 270550Z AUTO 16001KT 9999 OVC008/// 04/03 Q1010=
ESGP/GSE 270550Z 04004KT 9999 BKN006 BKN012 04/02 Q1010=
ESGG/GOT 270550Z 09004KT 060V120 9999 SCT006 BKN017 03/02 Q1009=
ESGT/THN 270550Z AUTO 07008KT 9999 OVC007/// 04/02 Q1011=
ESGJ/JKG 270550Z AUTO 17002KT 9999 FEW005/// OVC013/// 03/03 Q1010=
ESIB 270550Z AUTO 06006KT 9999 OVC007/// 03/02 Q1011=
ESOK/KSD 270550Z AUTO 02008KT 9999 OVC005/// 02/01 Q1012=
ESGR/KVB NO DATA AVAILABLE=

TAF

ESMS/MMX 270509Z 2706/2806 10005KT 0200 FG VV002
BECMG 2706/2708 9999 NSW FEW010
TEMPO 2718/2721 FEW040CB
TEMPO 2721/2724 4000 SHRA SCT040CB=
ESIA NO DATA AVAILABLE=
ESMK/KID NO DATA AVAILABLE=
ESTL NO DATA AVAILABLE=
ESTA/AGH NO DATA AVAILABLE=
ESDF/RNB NO DATA AVAILABLE=
ESMT/HAD NO DATA AVAILABLE=
ESMQ/KLR NO DATA AVAILABLE=
ESMX/VXO 270530Z 2706/2710 21002KT 9999 BKN008
BECMG 2706/2708 BKN015=
ESGP/GSE 270530Z 2706/2715 05005KT 9999 SCT010 BKN030
PROB40 2706/2708 BKN010
PROB40 2709/2713 SCT020TCU=
ESGG/GOT 270530Z 2706/2806 08005KT 9999 SCT015 BKN025
PROB40 2706/2708 BKN012
PROB40 2709/2712 SCT015TCU
PROB40 2722/2806 SHRA SCT040CB=
ESGT/THN NO DATA AVAILABLE=
ESGJ/JKG NO DATA AVAILABLE=
ESIB NO DATA AVAILABLE=
ESOK/KSD NO DATA AVAILABLE=
ESGR/KVB NO DATA AVAILABLE=

W/T Values from GRIB

VALID 270600 (BASED ON 270000 DATA)

=====
FL050 FL080 FL100 FL140 FL180 FL210 FL240 FL270
=====
ESMS-ESIA 24011 24014 24017 24021 24030 24035 24037 23040
WC TEMP +009-04+011-07+013-12+017-20+022-27+027-33+030-40+035-46

VALID 271200 (BASED ON 270000 DATA)

=====
FL050 FL080 FL100 FL140 FL180 FL210 FL240 FL270
=====
ESMS-ESIA 22013 23021 23024 24029 24032 24033 24033 24033
WC TEMP +013-03+018-07+020-11+023-18+024-27+024-34+025-41+025-48

FLIGHT PLANNING CENTRE
AERONAUTICAL INFORMATION SERVICE

PIB: AREA SERVICE TYPE: FULL PAGE: 1(9)

VALIDITY (UTC): 27 APR 2024 05:05 - 27 APR 2024 13:05

IDENTIFIER: POL GBG

ISSUED: 27 APR 2024 05:45 UTC

FLIGHT RULES: IFR / VFR

HEIGHT LIMITS (LOWER/UPPER):000/999

CONTENTS: AERODROMES, EN-ROUTE, WARNINGS, INCLUDING MISCELLANEOUS
INFORMATION

MESSAGE TYPE: NOTAM INT, SNOWTAM, ASHTAM

AERODROMES: ESGP ESGG ESGT ESIB ESGR ESOK ESIA ESGJ ESMX ESMQ ESDF
ESMK ESMS ESTL ESTA ESMT

FIR: ESAA

LEGEND: PERM NOTAM ARE EXCLUDED AFTER 365 DAYS.

+ MESSAGE NOT OLDER THAN 3 DAYS

- MESSAGE OLDER THAN 3 DAYS

>>>> ESAA/SWEDEN FIR <<<<
AERODROMES

>>> ESGP/GOTEBORG/SAVE <<<

- AERODROME HOURS OF SERVICE CHANGED TO MON-WED 0600-2000, THU-SAT
0600-1600, SUN CLSD. OUTSIDE AD HOURS OF SERVICE ONLY SAR, HOSP AND
POLICE TRAFFIC PERMITTED.

FROM: 08 APR 2024 07:53 TO: 30 APR 2024 23:59 ES/D0114/24

- AERODROME CONTROL TOWER (TWR) HOURS OF SERVICE CHANGED TO MON-WED
0600-2000, THU-SAT 0600-1600, SUN CLSD.

FROM: 01 APR 2024 00:00 TO: 30 APR 2024 23:59 ES/D0074/24

>>> ESGG/GOTEBORG/LANDVETTER <<<

NIL

>>> ESGT/TROLLHATTAN-VANERSBORG <<<

+ GRASS RWY 15/33 CLSD

FROM: 26 APR 2024 11:15 TO: 10 MAY 2024 12:00 EST ES/B1439/24

+ JET FUEL CAN ONLY BE PAID BY VISA OR MASTERCARD CREDITCARDS OR
VIA INVOICE

FROM: 24 APR 2024 14:12 TO: PERM ES/B1404/24

- DUE SUSPENSION OF RADAR ATC CAPACITY REDUCED. OUTSIDE MON-FRI
0500-1500 ILS RWY 33 ONLY AVBL VIA FULL PROCEDURE. PPR FOR ALL VFR
AND

IFR TFC DURING ATS OPERATING HOURS. SAR, HOSP, POLICE AND SKED TFC
NOT AFFECTED. MAXIMUM 1 IFR FLIGHT PERMITTED AT ANY GIVEN TIME.
ADHERENCE TO APPOINTED TIME SLOT IS IMPORTANT. CALL TWR FOR PPR.

FROM: 02 APR 2024 11:00 TO: 02 JUL 2024 11:00 EST ES/B1102/24

CONTINUES ON NEXT PAGE

ISSUED: 27 APR 2024 05:45 UTC PAGE: 2(9)
 - AERODROME CONTROL TOWER (TWR) HOURS OF SERVICE ARE NOW MON-WED
 0445-1630, THU 0445-1715, FRI 0600-1545, SAT CLSD, SUN 1330-1630
 ADDITIONALLY OPEN ON REQUEST. MAKE REQ DURING HRS OF AD
 ADMINISTRATION BY PHONE +46(0)52082500 OR VIA EMAIL:
 INFO(AT)FYRSTADSFlyGET.SE
 FROM: 02 APR 2024 00:00 TO: 28 APR 2024 23:59 ES/B1065/24

>>> ESIB/SATENAS <<<
 NIL

>>> ESGR/SKOVDE <<<
 - RWY 01/19 CLSD DUE OTHER ACTIVITY
 MON 0700-1500, TUE 0600-1500, WED-THU 0600-1300, FRI 0530-1200
 FROM: 22 APR 2024 07:00 TO: 03 MAY 2024 12:00 ES/D0147/24

- AVGAS 100LL NOT AVAILABLE
 FROM: 12 APR 2024 07:33 TO: 30 JUN 2024 12:00 EST ES/D0130/24

>>> ESOK/KARLSTAD <<<
 - RNP RWY 03, LEFT TAA (25 NM TO OK713) IS NOW 2900 FT DUE WIND
 TURBINE.
 FROM: 10 APR 2024 08:06 TO: 05 JUL 2024 14:00 EST ES/B1233/24

- AERODROME CONTROL TOWER (TWR) HOURS OF SERVICE ARE NOW MON-FRI
 0600-1430, SAT CLSD, SUN 1230-1700
 FROM: 22 APR 2024 00:00 TO: 28 APR 2024 23:59 ES/B1063/24

- PRECIPITATION TYPE IN AUTO METAR UNRELIABLE.
 FROM: 02 FEB 2024 10:08 TO: 30 APR 2024 14:00 EST ES/B0448/24

>>> ESIA/KARLSBORG <<<
 NIL

>>> ESGJ/JONKOPING <<<
 - AERODROME HOURS OF SERVICE ARE NOW MON 0530-2359, TUE 0000-0030
 0400-2359, WED 0000-0030 0400-2359, THU 0000-0030 0400-2359, FRI
 0000-0030 0400-1400, SAT-SUN CLSD.
 FROM: 15 APR 2024 00:00 TO: 28 APR 2024 23:59 ES/B1252/24

- AERODROME CONTROL TOWER (TWR) HOURS OF SERVICE ARE NOW MON
 0530-2359,
 TUE 0000-0030 0400-2359, WED 0000-0030 0400-2359, THU 0000-0030
 0400-2359, FRI 0000-0030 0400-1400, SAT-SUN CLSD.
 FROM: 15 APR 2024 00:00 TO: 28 APR 2024 23:59 ES/B1251/24

>>> ESMX/VAXJO/KRONOBERG <<<
 - AERODROME CONTROL TOWER (TWR) HOURS OF SERVICE ARE NOW MON
 0400-2000, TUE 0400-1700, WED 0400-1830, THU 0400-1730, FRI
 0445-1415, SAT 0630-0845, SUN 0800-1100 1300-1700.
 FROM: 22 APR 2024 00:00 TO: 29 APR 2024 23:59 ES/B1263/24

- NON LOAD-BEARING SURFACE MARKINGS MISSING ON TWY A, B AND C.
 FROM: 05 APR 2024 09:44 TO: 31 MAY 2024 10:00 EST ES/B1203/24

- RWY 01/19 LIMITED. RWY SIDE STRIPE MISSING BETWEEN THRESHOLD AND
 THRESHOLD MARKINGS. RWY DESIGNATION MARKING 19 NOT COMPLETE. EDGE
 LIGHTS MISSING ON TURNPAD 01 AND 19. NON LOAD-BEARING SURFACE
 MARKINGS MISSING TURN PAD 01 AND 19.
 FROM: 05 APR 2024 09:40 TO: 31 MAY 2024 10:00 EST ES/B1202/24

CONTINUES ON NEXT PAGE

ISSUED: 27 APR 2024 05:45 UTC PAGE: 3(9)
 - DUE TEMPORARY SUSPENSION OF RADAR ATC CAPACITY REDUCED. PPR FOR ALL NON SCHEDULED VFR AND IFR TFC. ADHERENCE TO APPOINTED TIME SLOT IS IMPORTANT. CALL TWR FOR PPR +46(0)470 758530
 FROM: 02 APR 2024 14:09 TO: 26 JUN 2024 10:00 EST ES/B1164/24

- ASU (AIR STARTER UNIT) U/S
 FROM: 01 APR 2024 08:25 TO: 03 JUN 2024 15:00 EST ES/B1139/24

>>> ESMQ/KALMAR <<<
 - PPR FOR ALL TFC OUTSIDE ATS HRS OF OPS. APPLY FOR PPR VIA KALMAROLANDAIRPORT.SE
 FROM: 17 APR 2024 08:15 TO: 17 JUL 2024 12:00 EST ES/B1316/24

- FUEL UL91 NOT AVAILABLE
 FROM: 17 APR 2024 08:03 TO: 28 JUN 2024 14:00 EST ES/B1315/24

- AERODROME CONTROL TOWER (TWR) HOURS OF SERVICE ARE NOW MON-THU 0400-1705, FRI 0400-1700, SAT CLSD, SUN 1330-1730
 FROM: 08 APR 2024 00:00 TO: 28 APR 2024 23:59 ES/B1126/24

>>> ESDF/RONNEBY <<<
 + (SNOWTAM 0292
 ESDF
 04270459 01 5/5/5 100/100/100 NR/NR/NR WET/WET/WET

REMARK/ RWY 01 TAKEOFF SIGNIFICANT CONTAMINANT THIN RWYCC 5/5/5.)
 REPORTED: 27 APR 2024 04:59

- LVP NOT AVBL.
 FROM: 22 APR 2024 07:42 TO: 24 MAY 2024 12:00 EST ES/B1362/24

- AERODROME LIMITED. MAXIMUM SIZE OF AC TYPE IS CRJ900
 FROM: 18 APR 2024 13:27 TO: 18 JUL 2024 12:00 EST ES/B1343/24

- CIVIL TWY A EDGE LIGHTS U/S DUE WIP
 FROM: 12 APR 2024 10:05 TO: 11 JUN 2024 10:00 EST ES/B1272/24

- AERODROME CONTROL TOWER (TWR) HOURS OF SERVICE MON 0400-1730 TUE 0400-1730 WED 0400-2100 THU 0400-2100 FRI 0400-1830 SAT 0600-1400 SUN 0600-2100.
 FROM: 22 APR 2024 00:00 TO: 28 APR 2024 23:59 ES/B1241/24

- APRON WORK IN PROGRESS. CAUTION ADVISED.
 FROM: 04 APR 2024 09:19 TO: 01 JUN 2024 10:00 EST ES/B1193/24

- AERODROME HOURS OF SERVICE ARE NOW MON-TUE 0355-1730, WED-THU 0355-2110, FRI 0355-1825, SAT CLSD, SUN 1040-2105
 FROM: 22 APR 2024 00:00 TO: 28 APR 2024 23:59 ES/B0864/24

>>> ESMK/KRISTIANSTAD <<<
 - DUE SUSPENSION OF RADAR ATC CAPACITY REDUCED. MAXIMUM 1 IFR FLIGHT PERMITTED AT ANY GIVEN TIME.
 FROM: 02 APR 2024 13:20 TO: 15 JUL 2024 11:00 EST ES/B1161/24

- AERODROME CONTROL TOWER (TWR) HOURS OF SERVICE ARE NOW MON-WED 0330-1730, THU 0330-1800, FRI 0430-1400, SAT CLSD, SUN 1430-1730
 FROM: 08 APR 2024 00:00 TO: 28 APR 2024 23:59 ES/B1008/24

>>> ESMS/MALMO <<<
 - TWY Y NO DAYLIGHT MARKINGS NORTH OF ALFA TO HOLDING POINT RWY 17.
 FROM: 22 APR 2024 09:12 TO: 22 MAY 2024 10:00 EST ES/A0512/24

CONTINUES ON NEXT PAGE

ISSUED: 27 APR 2024 05:45 UTC PAGE: 4(9)
 >>> ESTL/LJUNGBYHED <<<
 - AERODROME LIMITED DUE TEMPORARY SUSPENSION OF RADAR. ATC
 (TWR/APP) CAPACITY REDUCED. EXPECT DELAYS. ADHERENCE TO PPR IS
 IMPORTANT.
 FROM: 28 MAR 2024 10:01 TO: 31 MAY 2024 10:00 EST ES/C0302/24

- AERODROME CONTROL TOWER (TWR) HOURS OF SERVICE ARE NOW MON-FRI
 0615-1415, SAT-SUN CLSD
 FROM: 08 APR 2024 00:00 TO: 28 APR 2024 23:59 ES/C0271/24

>>> ESTA/ANGELHOLM <<<
 - AERODROME PPR FOR IFR SCHOOL TFC. PPR PHONE NR +46(0)431484550.
 FROM: 31 MAR 2024 09:36 TO: 30 APR 2024 10:00 EST ES/B1122/24

- ILS OTS CAT2 RWY14 NOT AVAILABLE AS SPECIFIED IN ES AIP AD2 ESTA
 5-3
 FROM: 26 MAR 2024 13:35 TO: 26 JUN 2024 12:00 EST ES/B1068/24

- AERODROME CONTROL TOWER (TWR) HOURS OF SERVICE ARE NOW MON
 0410-1810, TUE-THU 0410-2100, FRI 0410-1820, SAT 0955-1315, SUN
 0930-1800.
 FROM: 22 APR 2024 00:00 TO: 28 APR 2024 23:59 ES/B0939/24

>>> ESMT/HALMSTAD <<<
 + RWY 06/24 CLSD
 FROM: 25 APR 2024 14:34 TO: 03 MAY 2024 12:00 EST ES/B1435/24

- APRON EAST CLSD DUE WIP
 FROM: 16 APR 2024 05:32 TO: 03 MAY 2024 16:00 ES/B1297/24

- TWY A CLSD DUE WIP.
 FROM: 15 APR 2024 06:00 TO: 03 MAY 2024 16:00 ES/B1275/24

- AERODROME CONTROL TOWER (TWR) HOURS OF SERVICE ARE NOW MON
 0430-1715, TUE 0430-1715, WED 0430-1715, THU 0430-1715, FRI
 0500-1730, SAT CLSD, SUN 1030-1345 1615-1745
 FROM: 22 APR 2024 00:00 TO: 28 APR 2024 23:59 ES/B1165/24

EN-ROUTE

- ALL AIRCRAFT OWNED, CHARTED OR OPERATED BY CITIZENS OF THE
 RUSSIAN FEDERATION, OPERATORS HOLDING AIR OPERATOR CERTIFICATE AOC
 ISSUED BY RUSSIAN FEDERATION AUTHORITIES ARE PROHIBITED TO ENTER,
 EXIT OR OVERFLY SWEDISH AIRSPACE EXCEPT HUMANITARIAN, SAR AND LEASED
 AIRCRAFT ONE-WAY RETURN FLIGHTS WITH THE PERMISSION OF THE SWEDISH
 TRANSPORT AGENCY AND IN CASE OF EMERGENCY LANDING OR EMERGENCY
 OVERFLIGHT.
 FROM: 14 MAR 2024 09:45 TO: 14 JUN 2024 23:59 ES/A0370/24

- AIRAC EFFECTIVE DATE 18 APR 2024 NIL
 FROM: 18 APR 2024 00:00 TO: 02 MAY 2024 23:59 ES/A0340/24

- THE EUROPEAN UNION AVIATION SAFETY AGENCY (EASA) HAS ISSUED
 SECURITY INFORMATION (CZIB-2017-04R14) CONCERNING THE USE OF IRAQ'S
 AIRSPACE. WITH REFERENCE TO EASA'S RECOMMENDATION, THE SWEDISH
 TRANSPORT AGENCY RECOMMENDS THAT ALL SWEDISH AIR OPERATORS: - DO NOT
 ENTER THE AIRSPACE OF IRAQ (BAGHDAD ORBB FIR) AT ANY FLIGHT LEVEL,
 EXCEPT FOR AIRWAYS UL602 (TO ALPET), UM860, AND UM688 WHEN OPERATING
 ABOVE FL 250.
 FROM: 22 FEB 2024 15:23 TO: 22 MAY 2024 12:00 EST ES/A0288/24

CONTINUES ON NEXT PAGE

ISSUED: 27 APR 2024 05:45 UTC PAGE: 5(9)
 - SWEDISH AIR CARRIERS AND CAPTAINS OF ACFT IN CHARGE OF AIR SERVICE MANAGED BY CARRIERS HOLDERS OF OPERATING LICENSE ISSUED BY SWEDEN, WHETHER THEY ARE CONTRACTUAL CARRIERS AND/OR DE FACTO CARRIERS, OR PERFORMING AIR SERVICE WITH COMMERCIAL CHARTER AGREEMENT OR WITH CODE SHARING AND TO ALL FLIGHT PERFORMED WITH SWEDISH ACFT REGISTRATION, ARE REQUESTED NOT TO CONDUCT FLIGHTS OVER KABUL FIR (OAKX) BELOW FL320
 FROM: 22 FEB 2024 15:20 TO: 22 MAY 2024 23:59 ES/A0287/24

- AIRSPACE SECURITY WARNING FIR MINSK (UMMV) OPERATORS, HAVING THEIR PRINCIPAL PLACE OF BUSINESS IN ONE OF THE EASA MEMBER STATES, SHOULD AVOID OPERATIONS IN FIR MINSK (UMMV), UNLESS THE USE OF THAT AIRSPACE IS DEEMED NECESSARY TO ENSURE SAFE OPERATION IN CASE OF UNFORESEEN CIRCUMSTANCES.
 THIRD COUNTRY OPERATORS AUTHORISED BY EASA, WHEN CONDUCTING OPERATIONS TO, FROM AND WITHIN THE EU, ARE ADVISED TO AVOID OPERATIONS IN FIR MINSK (UMMV), UNLESS THE USE OF THAT AIRSPACE IS DEEMED NECESSARY TO ENSURE SAFE OPERATION IN CASE OF UNFORESEEN CIRCUMSTANCES.
 OPERATORS ARE ADVISED TO TAKE THIS INFORMATION INTO ACCOUNT IN THEIR OWN RISK ASSESSMENTS AND ROUTING DECISIONS.
 FROM: 22 FEB 2024 15:17 TO: 22 MAY 2024 12:00 EST ES/A0286/24

- AIRCRAFT OPERATORS OF NON-SCHEDULED FLIGHTS BETWEEN RUSSIA AND SWEDEN, OPERATED DIRECTLY OR VIA A THIRD COUNTRY, SHALL NOTIFY ALL RELEVANT INFORMATION CONCERNING THE FLIGHT TO THE SWEDISH TRANSPORT AGENCY PRIOR TO THEIR OPERATIONS AND AT LEAST 48 HOURS BEFOREHAND WITH CONSIDERATION TO THE OFFICE HOURS OF THE SWEDISH TRANSPORT AGENCY (TRAFFICPERMITS(AT)TRANSPORTSTYRELSEN.SE). REQUIRED DOCUMENTS: FLIGHT PLAN, GENDEC, PAX LIST, IN CASE OF CARGO FREIGHT LIST AND AIR WAYBILL, COPY OF IDENTIFICATION DOCUMENTS AND VISAS OF ALL PASSENGERS AND CREW ON BOARD, CHARTER CONTRACT FOR THE AIRCRAFT, COST BEARER OF THE FLIGHT (IF A LEGAL ENTITY: DETAILS OF THE NATURAL PERSON ULTIMATELY RESPONSIBLE FOR FINANCIAL TRANSACTION IN THE LEGAL ENTITY), COPY OF RUSSIAN AUTHORISATION FOR THE USE OF RUSSIAN AIRSPACE. IN CASE OF HOSP OR MEDIVAC FLIGHTS CONFIRMATION OF RECEIVING HOSPITAL.
 FROM: 22 FEB 2024 15:15 TO: 22 MAY 2024 12:00 EST ES/A0285/24

+ A) ESNX
 RADAR SERVICE NOT AVBL. REF AIC A 7/2024
 FROM: 26 APR 2024 12:35 TO: 01 JUL 2024 11:00 EST ES/B1447/24

- A) ESNZ
 CRANE ERECTED AT LUGNVIKSVERKET PSN 631219.6N 0143904.9E HGT 331FT AGL ELEV 1394FT AMSL. LGTD F R.
 FROM: 25 MAR 2024 12:04 TO: 15 MAY 2024 12:00 EST ES/B1049/24

- A) ESNQ
 DME KRA/KIRUNA 115.2MHZ CH99X SID/STAR VAGAS CAUTION FOR DME UNLOCKS IN THE VICINITY OF VAGAS AT 5000FT DUE TERRAIN. ADEQUATE SIGNAL FROM DME KRA 26.0 OR HIGHER
 FROM: 29 FEB 2024 10:10 TO: 29 MAY 2024 12:00 EST ES/B0714/24

- A) EKRN
 NEW FREQ FOR EKRN TOWER IS 118.330.
 FROM: 20 DEC 2023 08:06 TO: PERM EK/B5017/23

+ A) ESMV
 TRIGGER NOTAM - AIRAC AIP SUP 63/24 WEF 26 APR TIL 22 MAY 2024. TEMPORARY CTR/TMA AT HAGSHULT AD (ESMV) ESTABLISHED.
 FROM: 26 APR 2024 07:00 TO: 10 MAY 2024 07:00 ES/D0090/24

CONTINUES ON NEXT PAGE

ISSUED: 27 APR 2024 05:45 UTC PAGE: 6(9)
+ OBST LIGHTS U/S 15888 LANGHYTTAN PSN 603113.8N 0160444.5E
FROM: 26 APR 2024 10:39 TO: 10 MAY 2024 10:00 EST ES/E0438/24

+ OBST LIGHTS U/S 15332 RYD PSN 562800.3N 0143624.9E
FROM: 26 APR 2024 09:38 TO: 07 JUN 2024 10:00 EST ES/E0437/24

+ OBST LIGHTS U/S 15515 GREVEKULLA PSN 574302.1N 0151559.8E
FROM: 26 APR 2024 09:34 TO: 07 JUN 2024 10:00 EST ES/E0436/24

+ OBST LIGHTS U/S 620 GALLIVARE/DUNDRET PSN 670556.7N 0203641.2E
FROM: 25 APR 2024 11:25 TO: 24 MAY 2024 10:00 EST ES/E0435/24

+ OBST LIGHTS U/S 8734 PLATFORM FINO 2 PSN 550024.9N 0130915.1E
FROM: 24 APR 2024 16:16 TO: 24 MAY 2024 10:00 EST ES/E0434/24

+ OBST LIGHTS U/S 186 BACKEFORS PSN 584920.1N 0121201.0E
FROM: 24 APR 2024 15:19 TO: 24 MAY 2024 10:00 EST ES/E0433/24

+ OBST LIGHTS U/S 9366 SOLVESBORG PSN 560412.6N 0144014.4E
FROM: 24 APR 2024 09:50 TO: 03 MAY 2024 10:00 EST ES/E0432/24

+ OBST LIGHTS U/S 15120 15121 15139 FAGERHEDEN, 13141 SVARTLIDEN,
13454 SKOGBERGSLIDEN, 13442 13438 STORLIDEN,
PSN 652038.5N 0205215.4E RADIUS 12NM
FROM: 24 APR 2024 06:28 TO: 02 MAY 2024 14:00 EST ES/E0431/24

- OBST LIGHTS U/S 13912-13922 BRACKE
AREA BOUNDED BY:
624425N 0153208E - 624727N 0153100E - 624628N 0153223E - 624401N
0153432E - 624425N 0153208E
FROM: 22 APR 2024 12:05 TO: 31 MAY 2024 10:00 EST ES/E0425/24

- OBST LIGHTS U/S 533 LYCKSELE/KNAFTEN PSN 642849.0N 0183505.1E.
FROM: 20 APR 2024 03:13 TO: 28 MAY 2024 10:00 EST ES/E0423/24

- OBST MAST ERECTED AT VAGGERYD PSN 572900.0N 0140150.5E HGT 496FT
AGL ELEV 1300FT AMSL. LGTD F R.
FROM: 19 APR 2024 12:15 TO: PERM ES/E0422/24

- OBST WIND TURBINE ERECTED AT BOSJOVARDEN PSN 611839.5N 0141927.0E
HGT 492FT AGL ELEV 2662FT AMSL. LGTD FLG R.
FROM: 19 APR 2024 12:05 TO: PERM ES/E0421/24

- GROUP OF 15 WIND TURBINES ERECTED AT LUDVIKA. PSN 600053N
0150956E RADIUS 1NM. HGT 656FT AGL, ELEV 1942 FT AMSL. LGTD F R AND
FLG W.
FROM: 19 APR 2024 11:55 TO: PERM ES/E0420/24

- GROUP OF 25 WIND TURBINES ERECTED AT RAMSELE. PSN 633203N
0163613E RADIUS 1.3NM. HGT 656FT AGL, ELEV 2119 FT AMSL. LGTD F R
AND FLG W.
FROM: 19 APR 2024 15:00 TO: PERM ES/E0419/24

- GROUP OF 14 WIND TURBINES ERECTED AT NASAKER. PSN 632409N
0164708E RADIUS 1NM. HGT 656FT AGL, ELEV 1844 FT AMSL. LGTD F R AND
FLG W.
FROM: 19 APR 2024 15:00 TO: PERM ES/E0417/24

- OBST LIGHTS U/S 14132 ALDERMYRBERGET PSN 650858.6N 0200637.7E
FROM: 18 APR 2024 19:38 TO: 16 MAY 2024 10:00 EST ES/E0413/24

CONTINUES ON NEXT PAGE

ISSUED: 27 APR 2024 05:45 UTC PAGE: 7(9)
- OBST LIGHTS U/S 128 NASSJO 1 PSN 573836.6N 0144008.5E
FROM: 18 APR 2024 02:49 TO: 17 MAY 2024 10:00 EST ES/E0407/24

- TRIGGER NOTAM - OBST LIGHTS U/S 13184 SVARTLIDEN PSN 652053.3N
0205237.3E. INCORPORATED IN ES AIP SUP 80/2024 WEF 18 APR 2024.
FROM: 18 APR 2024 00:00 TO: 08 MAY 2024 23:59 ES/E0401/24

- OBST LIGHTS U/S 12393 O SONNARSLOV PSN 555220.2N 0135810.1E
FROM: 16 APR 2024 09:31 TO: 30 APR 2024 10:00 EST ES/E0400/24

- OBST LIGHTS U/S 13648 13668 13682 13716 HAMMERDAL WITHIN
AREA PSN 633135.1N 0150600.9E RADIUS 5 NM
FROM: 15 APR 2024 12:31 TO: 03 JUN 2024 10:00 EST ES/E0397/24

- OBST LIGHTS U/S 363 BORLANGE/IDKERBERGET PSN 602256.2N 0150818.1E
FROM: 15 APR 2024 09:12 TO: 15 MAY 2024 10:00 EST ES/E0395/24

- OBST LIGHTS U/S 342 STOCKHOLM/NACKA PSN 591751.4N 0181022.7E
FROM: 15 APR 2024 01:19 TO: 15 MAY 2024 10:00 EST ES/E0394/24

- OBST LIGHTS U/S 409 MORA/ELDRIS PSN 610101.5N 0141743.7E
FROM: 12 APR 2024 15:36 TO: 06 MAY 2024 10:00 EST ES/E0390/24

- OBST LIGHTS U/S 394 OSTHAMMAR/VALO PSN 601546.9N 0180421.3E
FROM: 12 APR 2024 12:00 TO: 06 MAY 2024 10:00 EST ES/E0388/24

- OBST LIGHTS U/S 558 ARVIDSJAUR/JULTRASK PSN 653200.0N 0185921.5E
FROM: 12 APR 2024 06:22 TO: 13 MAY 2024 10:00 EST ES/E0387/24

- OBST LIGHTS U/S 10116 FLASTA PSN 612747.1N 162849.7E
FROM: 10 APR 2024 12:30 TO: 09 JUL 2024 10:00 EST ES/E0377/24

- OBST LIGHTS U/S 648 SODERTALJE/RAGNHILDSBORG PSN 591324.5N
0173714.3E
FROM: 08 APR 2024 09:52 TO: 24 MAY 2024 10:00 EST ES/E0373/24

- OBST ERECTED. GROUP OF 13 WIND TURBINES AT LYCKAS WI AREA BOUNDED
BY 575208N 0142244E - 575128N 0142302E - 574950N 0142213E - 575006N
0142113E - 575139N 0142136E - 575208N 0142244E. HGT 591FT AGL ELEV
1690FT AMSL. LGTD F R AND FLG W.
FROM: 05 APR 2024 14:00 TO: PERM ES/E0372/24

- OBST LIGHTS U/S 3009 NORSHOLM E PSN 583103.7N 0160618.7E
FROM: 29 MAR 2024 14:45 TO: 02 MAY 2024 12:00 EST ES/E0352/24

- OBST LIGHTS U/S 199 SKOVDE/BILLINGEN PSN 582435.2N 0134848.5E
FROM: 29 MAR 2024 14:36 TO: 02 MAY 2024 12:00 EST ES/E0351/24

- OBST LIGHTS U/S 15143 ASEDA PSN 570823.3N 0151903.6E
FROM: 22 MAR 2024 14:36 TO: 30 APR 2024 12:00 EST ES/E0326/24

- OBST LIGHTS U/S 15348 FURUBY PSN 565152.6N 0150934.6E.
FROM: 15 MAR 2024 14:14 TO: 28 APR 2024 10:00 EST ES/E0298/24

- OBST 14811 FENGERSFORS PSN 585833.0N 0123100.9E COMPLETELY
WITHDRAWN
FROM: 22 FEB 2024 14:44 TO: PERM ES/E0228/24

- OBST LIGHTS U/S 13755 AND 13773 TONSEN
AREA BOUNDED BY:
610725N 0162722E - 610600N 0163436E
FROM: 14 FEB 2024 09:29 TO: 14 MAY 2024 11:00 EST ES/E0200/24

CONTINUES ON NEXT PAGE

ISSUED: 27 APR 2024 05:45 UTC PAGE: 8(9)
- OBST LIGHTS U/S 13777, 13788, 13791, 13796, 13805, 13813, 13814,
13822, 13829 AND 13831 AMOT
AREA BOUNDED BY:
610423N 0162430E - 610305N 0163040E - 610025N 0163800E - 610423N
0162430E
FROM: 14 FEB 2024 09:20 TO: 14 MAY 2024 11:00 EST ES/E0199/24

NAV WARNINGS

+ DANGER AREA ESD180 KAUNISVAARA CHANGED. BLASTING/SURFACE QUARRY
AND UAS. INFORMATION ABOUT ACTIVITY CAN BE OBTAINED FROM KAUNIS
IRON, TEL +46 (0)72 724 41 48 OR +46 (0)70 283 72 02. REF AIP ENR
5.1.
LOWER: GND
UPPER: 4500FT AMSL
FROM: 24 APR 2024 13:56 TO: PERM ES/A0528/24

- OPERATION WITH HEAVY UAS FLYING WITHIN VISUAL LINE OF SIGHT
(VLOS). FOR CONTACT OR INFO REGARDING OPERATIONS TEL +46 72 9704320
OR
+46 72 1994534.
AREA BOUNDED BY:
583234N 0145904E - 583232N 0145839E - 583147N 0145654E - 583200N
0145911E - 583234N 0145904E
LOWER: GND
UPPER: 750FT AMSL
FROM: 09 APR 2024 13:00 TO: 31 MAY 2024 23:59 ES/A0477/24

- TRIGGER NOTAM - AIP SUP 70/24 WEF 22 APR 2024. TEMPORARY
RESTRICTED AREA ESR580 SANDBY ESTABLISHED.
LOWER: GND
UPPER: 1500FT AMSL
FROM: 22 APR 2024 05:30 TO: 28 APR 2024 22:00 ES/A0459/24

- TRIGGER NOTAM - AIP SUP 66/2024 WEF 15 APR 2024
TEMPORARY RESTRICTED AREAS ESR450 KARRINGBERGET LOWER, ESR456
KARRINGBERGET UPPER, ESR445 RORO LOWER, ESR451 RORO UPPER, ESR446
DYRON LOWER, ESR452 DYRON UPPER, ESR447 HAKEFJORDEN LOWER, ESR453
HAKEFJORDEN UPPER, ESR448 STIGFJORDEN LOWER, ESR454 STIGFJORDEN
UPPER, ESR449 ORSKAR LOWER, ESR455 ORSKAR UPPER ON THE WEST COAST OF
SWEDEN ESTABLISHED.
LOWER: GND
UPPER: 4000FT AMSL
FROM: 15 APR 2024 00:00 TO: 03 MAY 2024 23:59 ES/A0458/24

- TRIGGER NOTAM - AIP SUP 69/2024 WEF 22 APR 2024
TEMPORARY RESTRICTED AREAS ESR787 VIKEN SYD AND ESR753 VEGA
ESTABLISHED
LOWER: 1700FT AMSL
UPPER: FL245
FROM: 22 APR 2024 10:00 TO: 03 MAY 2024 12:00 ES/A0456/24

- REF AIP SUP 52/24 ACTIVITY CANCELLED. TEMPORARY RESTRICTED AREA
ESR856 UMEA NO LONGER ESTABLISHED.
LOWER: SFC
UPPER: 1500FT AMSL
FROM: 28 MAR 2024 15:33 TO: 16 MAY 2024 12:00 ES/A0425/24

CONTINUES ON NEXT PAGE

ISSUED: 27 APR 2024 05:45 UTC PAGE: 9(9)
- TRIGGER NOTAM - AIP SUP 62/24 WEF 15 APR TIL 19 MAY 2024.
TEMPORARY DANGER AREA ESD855 MERTAINEN ESTABLISHED.
LOWER: GND
UPPER: 3000FT AMSL
FROM: 15 APR 2024 06:00 TO: 29 APR 2024 06:00 ES/A0423/24

+ TRIGGER NOTAM - AIP SUP 54/24 WEF 26 APR TIL 22 MAY 2024.
MILITARY AIR EXERCISE SPRING STRIKE AND SWIFT RESPONSE 24 WILL BE
CONDUCTED IN THE SOUTHEASTERN PART OF SWEDEN
LOWER: SFC
UPPER: 4500FT AMSL
FROM: 26 APR 2024 00:00 TO: 09 MAY 2024 23:59 ES/A0390/24

PERMANENT AND LONG TERM INFORMATION AS WELL AS SHORT TERM
INFORMATION CONTAINING EXTENSIVE TEXT AND/OR CHARTS ARE NOT
INCLUDED. CONSULT AIP AND AIP SUP IN FORCE FOR THIS TYPE OF
INFORMATION. A REMINDER (TRIGGER NOTAM) OF SUCH DATA IS USUALLY ONLY
PROVIDED IN PIB FOR 14 DAYS. PERM NOTAM ARE EXCLUDED AFTER 365 DAYS.

END OF PIB

SWC SFC-FL450

valid time 06 UTC 27.04.2024

Issued by SMHI at 0156 UTC

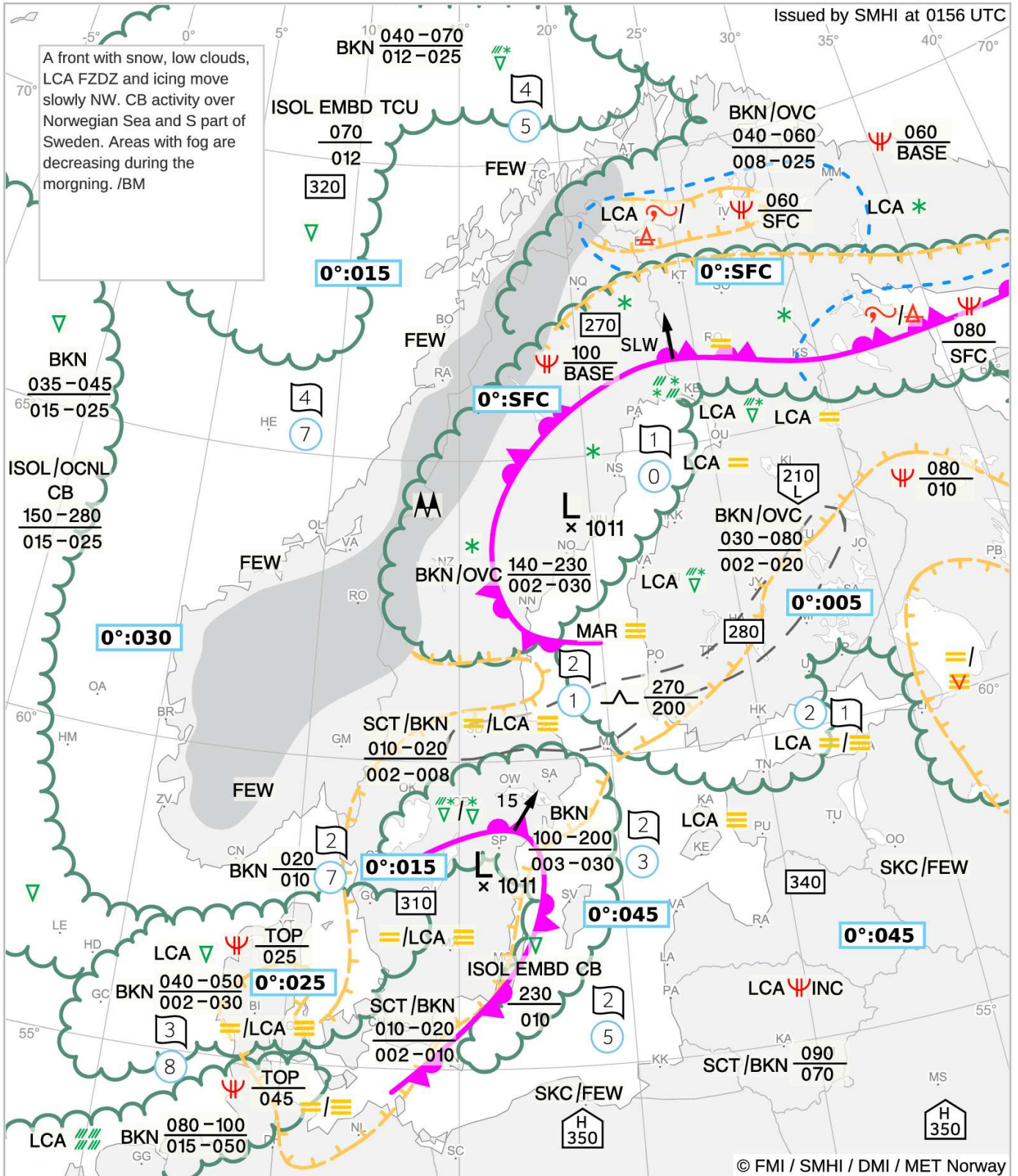

Fixed time prognostic chart

CB and TCU imply MOD or SEV
 ICE/TURB, CB also implies TS and/or GR. Units: speed in knots; pressure (QNH) in hPa; levels in hectofeet AGL below FL050, otherwise in flight levels. Low ceiling/visibility is not detailed in mountain areas (shown with grey shading).

- Symbols and lines**
- Significant weather (SIGWX)
 - Ceiling < 1000ft and/or visibility < 5km
 - High level turbulence
 - Low level turbulence
 - Change in icing
 - Moderate/Severe turbulence
 - Moderate/Severe icing
 - Rain, Snow, Sleet
 - Showers

- Freezing rain/drizzle
- Drizzle, Snow grains
- Thunderstorm, Hail
- Mist, Fog, Freezing fog
- Haze, Smoke, Blowing snow
- Mountain waves, Mountain obscuration
- 0°C level
- Sea surface temperature, Sea state (index)

- Surface wind > 30kt
 - Convergence line
 - Severe squall line
 - Position, speed, direction and level of max wind
 - Tropopause level
 - Tropopause high, Tropopause low
- More information:
<https://www.northavimet.com/NSWC>